

*Violoncelle*

Enzo Gieco

# Evocations d'Argentine

Homage à Riga

à Jean-Pierre Baraglioli et Patrick Selmer

# Evocations d'Argentine

Violoncelle

Hommage à Riga

Con spirito ♩ = 92

I

Enzo GIECO

flûte

12

19

25

32

37

42

48

55

62

68

*mf*

*mf*

*fp*

*mf*

*cresc.*

*mf*

*mf*

*mf*

*p*

*cresc.*

*mf*

*Pizz*

*archet*

*Pizz*

*archet*

*mf*

*mp*

*mf*

76

83

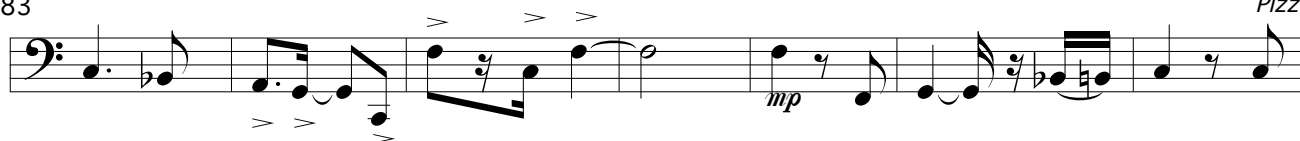

90

96

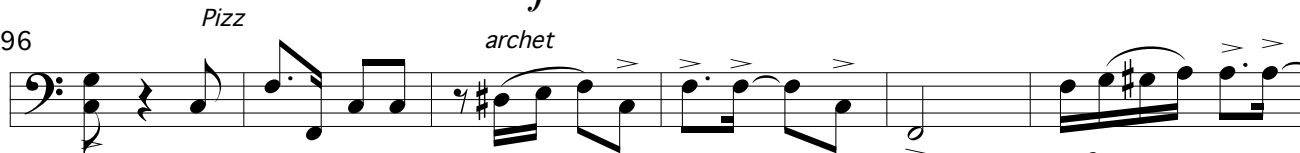

102

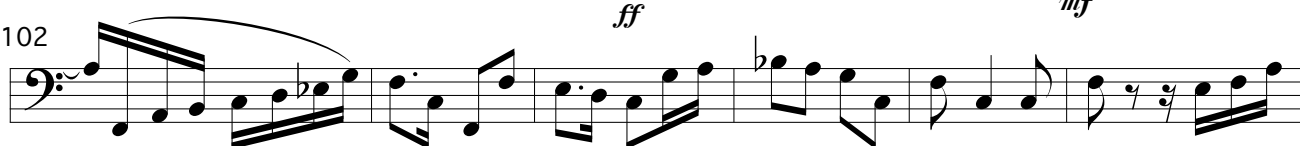

108

114

120

127

135

141

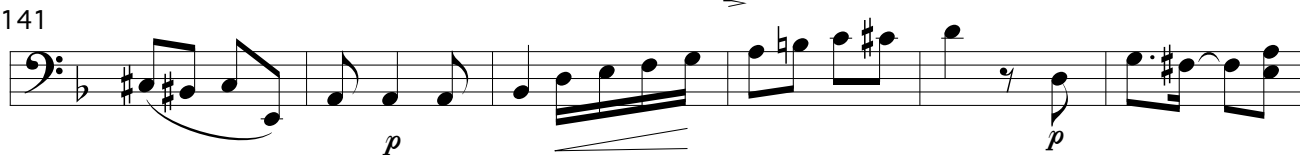

147

153

159 *Pizz* *archet*

165

173

179

185

192

199

206 *Plus calme*

210 *Rubato et Capriccioso* *accel. poco a poco*

242 *Tempo 1*

248

254

259

266

*fp* *mf* *sfz* Pizz

## II

Lento espressivo ♩ = 66

1

*mf* archet

6

*f* *p* archet

11

*mf*

18

*fp* *p* pizz archet

27

*mf*

33

*mf*

39

*mf*

45

*mf* legno

50

archet *mf* pizz

56

archet *mf*

63

*ff*

69

*ff* *mf*

77 *legno* *archet*

83 *mf* *pp* *pizz* *archet*

92 *mf*

97

103 *f*

109 *mf* *Tristement et sans rigueur* *a tempo*

131 *sans vibr.* *pp*

### III

1 *Vivo*  $\text{♩} = 100$  *pizz* *archet* *f* *ff* *sfz*

9 *pizz* *mf*

14

19 *archet* *f*

24

32

38

45

52

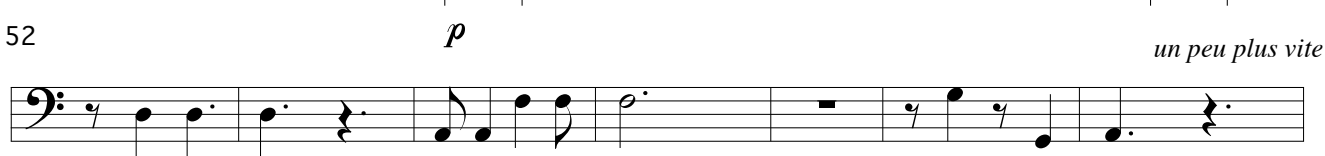

59

65

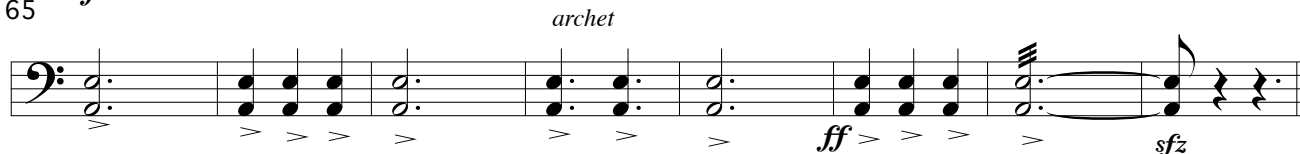

73

78

82

87

93

98

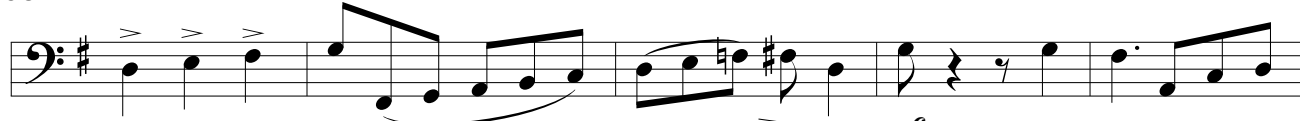

103

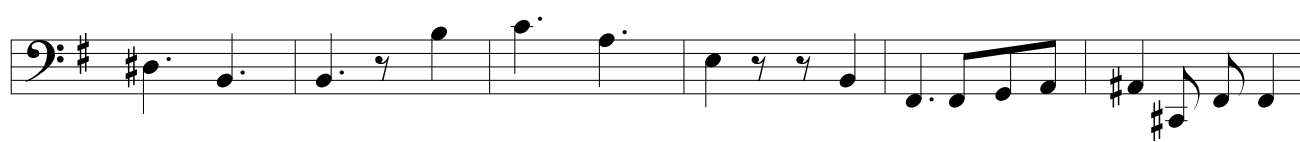

109

115

120

126

131

137

144

151

157

163

169

175

181
