

Cantate pour la planète

Sandrah Silvio

I Entre a mi ciudad

Enzo Gioco

paroles

musique

♩. = 56 (58)

1 4 8 11

27 *f*

34

42

49 *mf*

56 1. *f*

65 2. *f* 8

80 *f*

II Los colores de mi tierra

1 ♩ = 92

8 *f*

15 *pizz*

22 arco *mf*

29

36

43 *mf*

48

54

58

62

67

72

76

85

91

III Desde lo hondo grito mi pena

1

♩ = 80

28

36

44

52

60

68

76

84

92

100

108

116

124

132

140

148

IV Mundo Nuevo

1 $\text{♩} = 88$

pizz.

8 pizz.

15

20

25

31

40

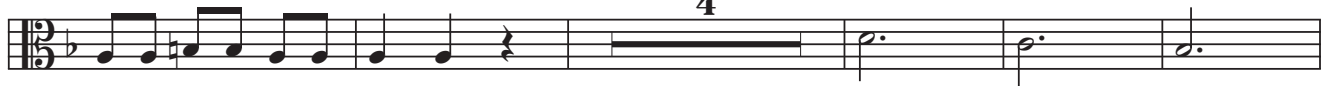

49

62

71

77

85

92

100

V Oración por la paz

♩ = 104
arco

1 *mf*

6 pizz. arco

11 *mf* pizz.

22 arco

27

32 *f*

37 *mf*

42

47

52 pizz. arco *p* *mf*

57

62 arco *f* pizz.

68 arco 6

77

81

85

95

99

105

111

119

125

132

VI Bailecito final

1

8

16

23

30

37

45

52

59

67

74

80

87

93

99

105

112

119

126

133

139

145

151

158

